G91
.75

Jerry Snyder's

EASY CHORD CHRISTMAS GUITAR

Book

G91 / Jerry Snyder's EASY CHORD CHRISTMAS GUITAR BOOK / 75

CHARLES HANSEN MUSIC and BOOKS
1860 Broadway / New York, N.Y. 10023

Jerry Snyder's — Easy Chord
CHRISTMAS GUITAR BOOK

All Through The Night 29
Auld Lang Syne 6
Away In A Manger 3
Christmas Is Coming 16
Christmas Day 13
Christmas Song 10
Deck The Hall 17
Everything Is Beautiful 21
First Noel, The 16
God Rest Ye Merry, Gentlemen 3
Go, Tell It On The Mountain 6
Good King Wenceslas 30
Hark! The Herald Angels Sing 28
Here Comes Santa Claus 23
I Heard The Bells On Christmas Day 19
I Saw Three Ships 27
It Came Upon The Midnight Clear 5
It's A Small World 19
Jingle Bells 22
Jolly Old Saint Nicholas 26
Joy To The World 15
Let There Be Peace On Earth 4
O Christmas Tree 9
O Come, All Ye Faithful 12
O Come, O Come, Emmanuel 7
O Holy Night 31
O Little Town Of Bethlehem 2
O Sanctissima 23
Oh, How Joyfully 13
Raindrops Keep Fallin' On My Head 18
Silent Night! Holy Night! 11
Silver Bells 8
Toyland March 9
Up On The House Top 14
We Need A Little Christmas 24
We Three Kings Of Orient Are 25
We Wish You A Merry Christmas 27
What Child Is This? 20
Winter Wonderland 32
Chord Chart 33

O LITTLE TOWN OF BETHLEHEM

By Rev. Phillips Brooks and L. H. Redner

Key of G

G C
O little town of Bethlehem,
G D G
How still we see thee lie!
E7 Am
Above thy deep and dreamless sleep
G D7 G
The silent stars go by,
Em B7
Yet, in thy dark streets shineth
Em B7
The everlasting light:
G C
The hopes and fears of all the years
G D7 G
Are met in thee tonight.
G C
For Christ is born of Mary
G D G
And, gathered all above,
E7 Am
While mortals sleep the angels keep
G D7 G
Their watch of wond'ring love.
Em B7
O, morning stars together
Em B7
Proclaim the holy birth
G C
And praises sing to God, our King,
G D7 G
And peace to men on earth.

Copyright ©1960 by Chas. H. Hansen Music Corp.
Used by permission

AWAY IN A MANGER

By Martin Luther and J. E. Spillman **Key of G**

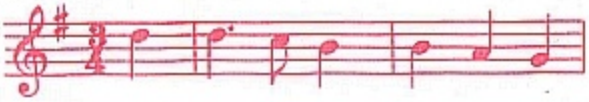

G C G
Away in a manger, no crib for His bed,
D G
The little Lord Jesus lay down His sweet head.
C G
The stars in the heavens looked down where He lay,
Am G Am D7 G
The little Lord Jesus asleep in the hay.
G C G
Be near me, lord Jesus, I ask Thee to stay
D G
Close by me forever and love me I pray.
C G
Bless all the dear children in Thy tender care
Am G Am D7 G
And take us to Heaven to live with Thee there.

Copyright ©1954 by Chas. H. Hansen Music Corp.
Used by permission

GOD REST YE MERRY GENTLEMEN

Traditional **Key of Em**

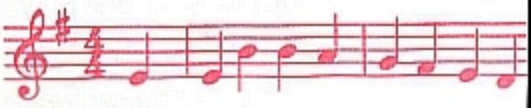

Em B7 Em
God rest ye, merry gentlemen,
C B7
Let nothing you dismay;
Em B7 Em
Remember Christ, our Saviour,
C B7
Was born on Christmas day,
Am G B7
To save us all from Satan's power
Em D
When we were gone astray.
G Em B7 Em A7 D
O tidings of comfort and joy, comfort and joy,
G Em B7 Em
O tidings of comfort and joy.

Copyright ©1964 by California Music Press
Used by permission

LET THERE BE PEACE ON EARTH
(Let It Begin With Me)

By Sy Miller and Jill Jackson Key of C

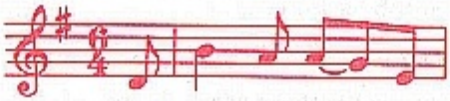

C Am Dm7 G7
Let there be peace on earth
C Dm G7
And let it begin with me;
C Am B7
Let there be peace on earth,
Em B7 G7
The peace that was meant to be.
Am Em
With God as our Father,
F G7 C
Brothers all are we.
Am D7 G
Let me walk with my brother
Am D7 G7
In perfect harmony.
C Am Dm7 G7
Let peace begin with me,
C G7
Let this be the moment now.
C Am B7
With ev'ry step I take,
Em B7 G7
Let this be my solemn vow:
C C+
To take each moment and live each moment
F D
In peace eternally.
C E7 F C
Let there be peace on earth
F Dm G7 C
And let it begin with me.

Copyright ©1955, 1956 by Jan-Lee Music
Used by permission.

IT CAME UPON THE MIDNIGHT CLEAR

By Rev. E. H. Sears and R. S. Willis **Key of G**

G C G
It came upon the midnight clear,
C A7 D7
That glorious song of old,
G C G
From angels bending near the earth
C D7 G
To touch their harps of gold:
Em B7 Em
"Peace on the earth, good will to men
D A7 D7
From Heav'n's all gracious King!"
G C G
The world in solemn stillness lay
C D7 G
To hear the angels sing.
G C G
Still through the cloven skies they come
C A7 D7
With peaceful wings unfurled
G C G
And still their heav'nly music floats
C D7 G
O'er all the weary world.
Em B7 Em
Above its sad and lowly plains
D A7 D7
They bend on hov'ring wing
G C G
And ever o'er its Babel sounds
C D7 G
The blessed angels sing.

Copyright ©1965 by Chas. H. Hansen Music Corp.
Used by permission

GO, TELL IT ON THE MOUNTAIN

Negro Spiritual **Key of E**

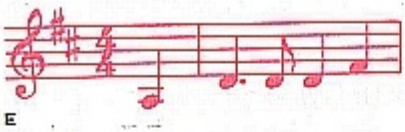

E
When I was a learner,
B7 E
I sought both night and day,

I asked the Lord to aid me,
A B7
And He showed me the way.
E
Go, tell it on the mountains,
B7 E
Over the hills an' ev'rywhere!

Go, tell it on the mountains,
B7 E
Our Jesus Christ is born

AULD LANG SYNE

By Robert Burns **Key of D**

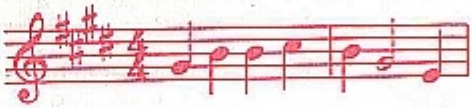

D A
Should auld acquaintance be forgot,
D G
And never bro't to mind?
D A
Should auld acquaintance be forgot,
G A7 D
And days of auld lang syne?
A
For auld lang syne, my dear,
D G
For auld lang syne;
D A
We'll tak' a cup of kindness yet
G A7 D
For auld lang syne.

Copyright ©1961 by California Music Press
Used by permission

O COME, O COME, IMMANUEL

French Traditional **Key of Em**

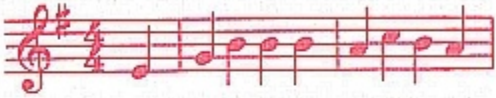

Em Am Em
O come, O come Immanuel,
G C Am Em
And ransom captive Israel,
Am Em Bm
That mourns in lonely exile here
Bm Am D7 G
Until the Son of God appear.
D G Bm Em
Rejoice, rejoice!
Am Em G C Am Em
Immanuel shall come to thee, O Israel!
Em Am Em
O come, Thou key of David, come
G C Am Em
And open wide our heav'nly home.
Am Em Bm
Make safe the way that leads on high
Bm Am Em
And close the path to misery.
D G Bm Em
Rejoice, rejoice!
Am Em G C Am Em
Immanuel shall come to thee, O Israel!
Em Am Em
O come, O come, Thou Lord of might,
G C Am Em
Who to Thy tribes on Sinai's height,
Am Em Bm
In ancient times didst give the law
Bm Am Em
In cloud and majesty and awe.
D G D G
Rejoice, rejoice!
Am Em G C Am Em
Immanuel shall come to thee, O Israel!

Copyright ©1964 by California Music Press
Used by permission

SILVER BELLS

by Jay Livingston and Ray Evans **Key of A**

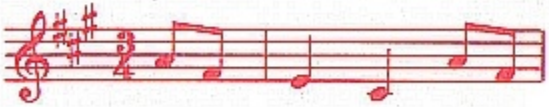

A
City sidewalks, busy sidewalks
D
Dressed in holiday style.
E7 A
In the air there's a feeling of Christmas.

Children laughing, people passing,
D
Meeting smile after smile,
E7 A
And on ev'ry street corner you hear
D
Silver bells, silver bells,
E7 A
It's Christmas time in the city.
D
Ring-a-ling, hear them ring,
E7 A
Soon it will be Christmas day.
A
Strings of street lights, even stop lights
D
Blink a bright red and green,
E7 A
As the shoppers rush home with their treasures.

Hear the snow crunch, see the kids bunch,
D
This is Santa's big scene,
E7 A
And above all this bustle you hear:
D
Silver bells, silver bells,
E7 A
It's Christmas time in the city.
D
Ring-a-ling, hear them ring,
E7 A
Soon it will be Christmas day.

Copyright ©1950 by Paramount Music Corp.
Used by permission.

TOYLAND MARCH

by Mel Leven & George Bruns Key of D

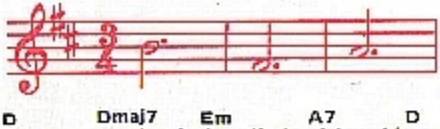

D Dmaj7 Em A7 D
Toyland, toyland, dear little girl and boy land,
G D E7 A7
While you dwell within it you are ever happy then.
D Dmaj7 Em A7 D
Childhood's toyland, wonderful world of joy land,
G D B7 Em A7 D
Wouldn't it be fine if we could stay there forever more,
D Dmaj7 Em A7 D
Toyland, toyland, we're on our way to toyland,
G D
Don't know when we'll get there,
E7 A7
But you know there's fun in store.
D Dmaj7 Em A7 D
Toyland, toyland, wonderful girl and boy land,
G D B7 Em A7 D
Once you leave its borders you can never return again.

©1960 by Walt Disney Music Company
Used by permission.

O CHRISTMAS TREE

Traditional Key of D

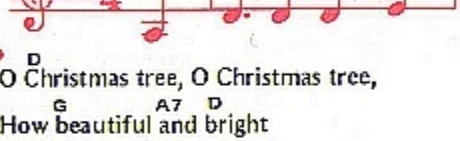

D
O Christmas tree, O Christmas tree,
G A7 D
How beautiful and bright

O Christmas tree, O Christmas tree,
G A7 D
How beautiful and bright.
D A7
The sight of thee at Christmas tide
D
Spreads hope and gladness far and wide.

O Christmas tree, O Christmas tree,
G A7 D
How beautiful and bright.

Copyright ©1954 by Chas. H. Hansen Music Corp.
Used by permission

THE CHRISTMAS SONG

By Mel Torme and Robert Wells Key of C

C G7 C G7
Chestnuts roasting on an open fire,
Am Ddim Am Bb7
Jack Frost nipping at your nose,
Am Bb7 Am B7
Yuletide carols being sung by a choir
E Am Fm Bb7
And folks dressed up like Eskimos.
G7 C G7 C G7
Ev'rybody knows a turkey and some mistletoe
Am G7 Am Bb7
Help to make the season bright.
Am Ddim Am B7
Tiny tots with their eyes all aglow
Em Dm7 C
Will find it hard to sleep tonight.
C7 Fmaj7
They know that Santa's on his way;
C7 Fmaj7
He's loaded lots of toys and goodies on his sleigh
Fm Bb7 Fm
And ev'ry mother's child is gonna spy
D7 Dm7 G7
To see if reindeer really know how to fly.
C G7 C G7
And so, I'm offering this simple phrase
Am G7 E7 Am Bb7
To kids from one to ninety two
C Bb7 Am B7
Altho' it's been said many times, many ways,s,
Em Am G7 C
"Merry Christmas to you."

Copyright ©1946 by Edwin H. Morris & Company, Inc., New York, N.Y. Used by permission

SILENT NIGHT! HOLY NIGHT!

By Rev. Joseph Mohr and Franz Gruber

Key of A

A
Silent night! Holy night!
E A
All is calm, all is bright
D A
'Round yon Virgin Mother and Child.
D A
Holy Infant so tender and mild,
E A
Sleep in heavenly peace,
E A
Sleep in heavenly peace.

Silent night! Holy night!
E A
Shepherds quake at the sight.
D A
Glories stream from heaven afar,
D A
Heav'nly hosts sing Alleluia!
E A
Christ the Saviour is born,
E A
Christ, the saviour is born.

Silent night! Holy night!
E A
Son of God, love's pure light
D A
Radiant beams from Thy holy face
D A
With the dawn of redeeming grace,
E A
Jesus, Lord, at Thy birth,
E A
Jesus, Lord, at Thy birth.

Copyright ©1960 by Chas. H. Hansen Music Corp., Miami Beach, Fla. Used by permission

O COME, ALL YE FAITHFUL
(Adeste Fideles)

Trans. by F. Oakeley Ward's "Cantus Diversi"

Key of G

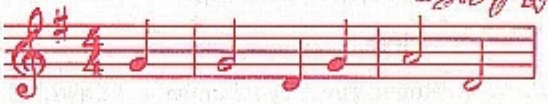

G D G C G D
O come, all ye faithful, joyful and triumphant,
Em D A D A7 D
O come ye, O come ye to Bethlehem.
G D7 G D Em D
Come and behold Him, born the King of angels.
G
O come, let us adore Him,
D G D
O come, let us adore Him,
G D7 G D7G D7 G C G D7 G
O come, let us adore Him, Christ, the Lord!
G D G C G D
Sing, choirs of angels, sing in exultations,
Em D A D A7 D
Sing, all ye citizens of heav'n above;
G D7 G D Em D
Glory to God in the highest
G
O come let us adore Him,
D G D
O come let us adore Him,
G D7 G D7 GD7 G C G D7 G
O come let us adore Him, Christ the Lord.

Copyright ©1960 by Chas. H. Hansen Music Corp.
Used by permission

CHRISTMAS DAY

Lyric by Hal David / Music by Burt Bacharach

Key of F

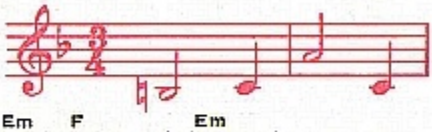

Em F Em
Christmas Day is here and so are we,
Am Gm7 C7
Time for children and presents and Christmas tree happiness.
Em F Em
Christmas Day is all that it should be.
Am Gm7 C7
Lights and carols and holly and all kinds of loveliness.
F Bb F
Christmas bells, ringing out good will to men and peace on earth.
Bb
Ev'rything they taught you when you were a child,
Gm Eb7
The things a Child once taught the world.
Em F Em
If Christmas Day is really in your heart,
Am Gm7 C7
You don't have to save up all your love to give once a year;
Cmaj7
Learn to give, try to live each day like Christmas Day.

Copyright ©1968 by Blue Seas Music, Inc., Jac Music Co., Inc.
Exclusive distributors Edwin H. Morris & Company, Inc., New York, N. Y.
Blues Seas Music Ltd., Jac Music Co. Ltd., London, England
Exclusive distributors Hansen Publications Ltd., London, England
Used by permission

OH, HOW JOYFULLY

Sicilian Hymn Key of D

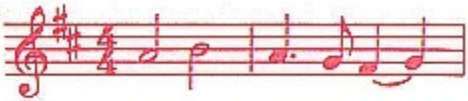

D G D
Oh, how joyfully,
G D
Oh, how merrily
A E
Christmas comes
A D A E7 A
With its grace divine!
A7
Grace again it beaming,
D
Christ the world redeeming:
G D
Hail, ye Christians,
G D G D A7 D
Hail the joyous Christmastime!

Copyright ©1961 by California Music Press
Used by permission

UP ON THE HOUSETOP

By B. R. Hanby Key of D

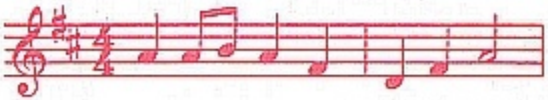

D
Up on the housetop reindeer pause,
G D A7
Out jumps good old Santa Claus,
D
Down thru the chimney with lots of toys,
G D A7 D
All for the little ones, Christmas joys.
G D
Ho, ho, ho! who wouldn't go!
A7 D
Ho, ho, ho! who wouldn't go!
G
Up on the housetop, click click, click;
D A7 D
Down thru the chimney with good Saint Nick.

First comes the stocking of little Nell;
G D A7
Oh, dear Santa fill it well;
D
Give her a dolly that laughs and cries,
G D A7 D
One that will open and shut her eyes.
G D
Ho, ho, ho! who wouldn't go!
A7 D
Ho, ho, ho! who wouldn't go!
G
Up on the housetop, click, click, click;
D A7 D
Down thru the chimney with good Saint Nick.

Next comes the stocking of little Will;
G D A7
Oh, just see what glorious fill!
D
Here is a hammer and lots of tacks,
G D A7 D
Also a ball and a whip that cracks.
G D
Ho, ho, ho! who wouldn't go!
A7 D
Ho, ho, ho! who wouldn't go!
G
Up on the housetop, click, click, click;
D A7 D
Down thru the chimney with good Saint Nick.

Copyright ©1969 by California Music Press
Used by permission

JOY TO THE WORLD

By Rev. Isaac Watts and G. F. Handel **Key of A**

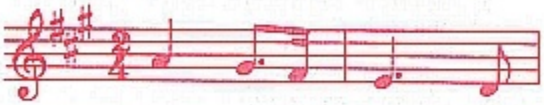

A E7 A
Joy to the world, the Lord is come!
D E7 A
Let earth receive her King!

Let ev'ry heart prepare Him room

And heav'n and nature sing,
E7
And heav'n and nature sing,
A E7 A
And heav'n and heav'n and nature sing!
A E7 A
Joy to the earth, the Saviour reigns!
D E7 A
Let men their songs employ!

While fields and floods, rocks, hills and plains

Repeat the sounding joy,
E7
Repeat the sounding joy,
A E7 A
Repeat, repeat the sounding joy!
E7 A
He rules the world with truth and grace
D E7 A
And makes the nations prove

The glories of His righteousness

And wonders of His love,
E7
And wonders of His love,
A E7 A
And wonders, wonders of His love!

Copyright ©1954 by Chas. H. Hansen Music Corp.
Used by permission

THE FIRST NOEL

Traditional Key of A

A D A
The first Noel the angel did say
D A E7 A
Was to certain poor shepherds in fields as they lay,
D A
In fields where they lay keeping their sheep
D A E7 A
On a cold winter's night that was so deep.

Chorus

A D A
Noel, Noel, Noel, Noel,
D A E7 A
Born is the King of Israel.
A D A
They looked up and saw a star
D A E7 A
Shining in the East beyond them far
D A
And to the earth it gave great light
D A E7 A
And so it continued both day and night.

Chorus

Copyright ©1954 by Chas. H. Hansen Music Corp.,
Used by permission

CHRISTMAS IS COMING

By E. Nesbitt Key of C

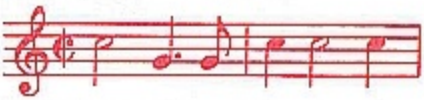

C
Christmas is coming,
G
The goose is getting fat;
C
Please to put a penny
G7 C
In the old man's hat,

Please to put a penny
G7 C
In the old man's hat.

Copyright ©1961 by California Music Press
Used by permission

DECK THE HALLS

Welsh Traditional Key of D

D
Deck the halls with boughs of holly,
Em D A7 D
Fa la la la la la la la la!

'Tis the season to be jolly,
Em D A7 D
Fa la la la la la la la la!
A7 D A7
Don we now our gay apparel,
D Bm A E7 A
Fa la la la la la la la la!
D
Troll the ancient yuletide carol,
G D A7 D
Fa la la la la la la la la!

See the blazing yule before us,
Em D A7 D
Fa la la la la la la la la!

Strike the harp and join the chorus,
Em D A7 D
Fa la la la la la la la la!
A7 D
Follow me in merry measure,
Bm A E7 A
Fa la la la la la la la la!
D
While I tell of yuletide treasure,
G D A7 D
Fa la la la la la la la la!

Fast away the old year passes,
Em D A7 D
Fa la la la la la la la la!

Hail the new, ye lads and lassies,
Em D A7 D
Fa la la la la la la la la!
A7 D A
Sing we joyous all together,
D Bm A E7 A
Fa la la la la la la la la!
D
Heedless of the wind and weather,
G D A7 D
Fa la la la la la la la la!

Copyright ©1964 by California Music Press
Used by permission

RAINDROPS KEEP FALLIN' ON MY HEAD

By Hal David and Burt Bacharach **Key of C**

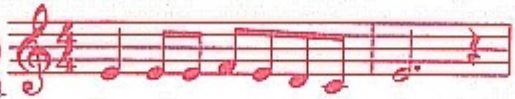

C Cmaj7
Raindrops keep fallin' on my head,
C7
And just like the guy whose
F Em7
Feet are too big for his bed,
A7 Em7
Nothin' seems to fit.
A7 Dm7
Those raindrops are fallin' on my head.
G7
They keep fallin' so I just
C Cmaj7
Did me some talkin' to the sun
C7
And I said I didn't like
F Em7
The way he got things done.
A7 Em7
Sleepin' on the job.
A7 Dm7
Those raindrops are fallin' on my head.

They keep fallin'!
G7 C Cmaj7
But there's one thing I know,
F G7
The blues they send to meet me
Em
Won't defeat me.

It won't be long till
A7 Dm7 G7
Happiness steps up to greet me.
C Cmaj7
Raindrops keep fallin' on my head,
C7
But that doesn't mean
F Em7
My eyes will soon be turnin' red.
A7 Em7 A7 Dm7
Cryin's not for me 'cause I'm

Never gonna stop the rain by complainin'
G7 C G7 C
Because I'm free nothin's worryin' me.

Copyright ©1969 by Blue Seas Music, Inc., Jac Music Co., Inc.
and 20th Century Music Corp., New York, N.Y.
Used by permission.

IT'S A SMALL WORLD

By Richard M. Sherman and Robert B. Sherman **Key Of G**

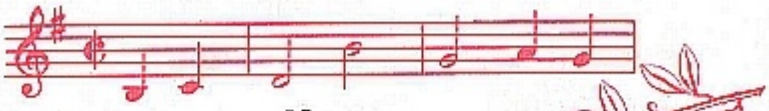

G D7
It's a world of laughter, a world of tears;
G
It's a world of hopes and a world of fears.
G7 C Am
There's so much that we share that it's time we're aware.
D7 G
It's a small world after all.
G D7 G
It's a small world after all, it's a small world after all.
G7 C Am D7 G
It's a small world after all, it's a small, small world.
G D7
There is just one moon and one golden sun
G
And a smile means friendship to ev'ry one.
G7 C Am
Though the mountains divide and the oceans are wide,
D7 G
It's a small world after all.

©1963 by Wonderland Music Company, Inc.
Used by permission.

I HEARD THE BELLS ON CHRISTMAS DAY

By Henry W. Longfellow / J. Baptiste Calkin
Key of D

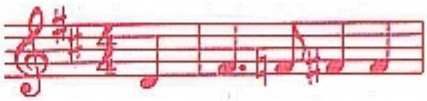

D A7
I heard the bells on Christmas day
D A
Their old familiar carols plays,
D Bm D
And wild and sweet the words repeat
A D A7 D
Of peace on earth good will to men.

Copyright ©1961 by California Music Press
Used by permission

EVERYTHING IS BEAUTIFUL

By Ray Stevens Key of D

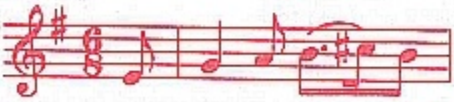

D G D
Jesus loves the little children,
A D A
All the little children of the world.
D
Red and yellow, black and white,
G D
They are precious in His sight,
G A7 D
Jesus loves the little children of the world.
D Em7 E7
Ev'rything is beautiful in its own way,
A7
Like a starry summer night
D G D
Or a snow-covered winter's day.
D Em7 E7
Ev'rybody's beautiful in their own way,
A7
Under God's heaven
D G D
The world's gonna find a way.
A7 G D
There is none so blind as he who will not see,
A7
We must not close our minds,
G D
We must let our thoughts be free,
A7
For ev'ry hour that passes by
G D
You know the world gets a little bit older.
A7
It's time to realize that beauty lies
G D G D
In the eyes of the beholder.
D Em7 E7
Ev'rything is beautiful in their own way,
A7 D
Under God's heaven the world's gonna find a way.

Copyright ©1970 by Ahab Music Company, Inc.,
Nashville, Tenn. Used by permission

WHAT CHILD IS THIS?

By W. C. Dix Key of Em

Em D
What child is this, who laid to rest,
C B7
On Mary's lap is sleeping?
Em D
Whom angels greet with anthems sweet,
C B7 Em
While shepherds watch are keeping?
G D
This, this is Christ, the King
C B7
Whom shepherds and angels sing:
G D
Haste, haste to bring him laud,
C B7 Em
The babe, the son of Mary.
Em D
So bring him incense, gold and myrrh,
C B7
Come, peasant, king to own Him,
Em D
The King of kings salvation brings,
C B7 Em
Let loving hearts enthrone Him.
G D
This, this is Christ, the King,
C B7
Whom shepherds guard and angels sing.
G D
Haste, haste to bring him laud,
C B7 Em
The babe, the son of Mary.

Copyright ©1960 by Chas. H. Hansen Music Corp.,
Miami Beach, Fla. Used by permission

JINGLE BELLS

By J. Pierpont

Key of G

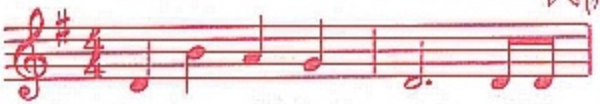

G
Dashing through the snow
C
In a one-horse open sleigh,
D7
O'er the fields we go,
G
Laughing all the way.

Bells on bobtail ring,
C
Making spirits bright.
D7
What fun it is to ride and sing
G
A sleighing song tonight!

Chorus

G
Jingle bells, jingle bells, Jingle all the way!
C G A7 D7
Oh, what fun it is to ride in a one-horse open sleigh!
G
Jingle bells, jingle bells, Jingle all the way!
C G D7 G
Oh, what fun it is to ride in a one-horse open sleigh!

Now the ground is white,
C
Go it while you're young.
D7
Take the girls tonight
G
And sing this sleighing song.

Just get a bob-tailed bay,
C
Two forty for his speed,
D7
Then hitch him to an open sleigh
G
And crack, you'll take the lead!

Chorus

Copyright ©1954 by Chas. H. Hansen Music Corp.
Used by permission

O SANCTISSIMA

Sicilian Folk Song Key of D

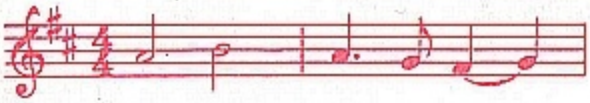

D G D D G D
Day of holiness, peace and happiness,
D A E7 A
Joyful, glorious Christmas day!
A7 D A7 D
Angels tell the story of this day of glory.
G D Em D A7 D
Praise Christ, our Saviour, born this Christmas day!

Copyright ©1964 by California Music Press
Used by permission

HERE COMES SANTA CLAUS

By Gene Autry and Oakley Haldeman Key of D

D
Here comes Santa Claus,
A7
Here comes Santa Claus

Right down Santa Claus Lane!

Vixen and Blitzen and all his reindeer
D D7
Are pulling on the rein.
G C#7
Bells are ringing,
D B7
Children singing,
Em A7 D D7
All is merry and bright.
G C#7
Hang your stockings
D B7
And say your pray'rs,
Em A7 D
'Cause Santa Claus comes tonight.

Copyright ©1947 by Gene Autry Music Publishing, Inc.
Copyright assigned 1948 to Western Music Publishing Co.,
Hollywood, Calif. Used by permission

WE NEED A LITTLE CHRISTMAS

By Jerry Herman Key of G

G
Haul out the holly, put up the tree
E7 Am D7
Before my spirit falls again; fill up the stocking,
Dm E7
We may be rushing things, but deck the halls again now.
Am D7 G
For We Need A Little Christmas, right this very minute,
Am D7 G
Candles in the window, carols at the spinet.
C D7 G
Yes, We Need A Little Christmas, right this very minute,
A7
It hasn't showed a single flurry,
D7
But Santa, dear, we're in a hurry.
G
So climb down the chimney,
E7
Turn on the brightest string of lights I've ever seen;
A7 D7
Slice up the fruit-cake,

It's time we hung some tinsel on that evergreen
Dm E7 Am D7
Bough. For I've grown a little leaner,
G Am D7
Grown a little colder, grown a little sadder,
G C D7
Grown a little older, and I need a little angel,
G Am D7 G
Sitting on my shoulder, need a little Christmas now!

Copyright ©1966 by Jerry Herman. All rights controlled by
Jerryco Music Co. Used by permission
Exclusive distributor: Edwin H. Morris & Company, Inc.
New York, N.Y.

WE THREE KINGS OF ORIENT ARE

By J. H. Hopkins — Melody Traditional

Key of Em

All:

Em B7 Em
We three kings of Orient are,
B7 Em
Bearing gifts we traverse afar,
D G C
Field and fountain, moor and mountain,
Am Em B7 Em
Following yonder star.

Refrain:

D7 G C G
O star of wonder, star of night,
C G
Star with royal beauty bright,
Em D G C G D
Westward leading, still proceeding,
G C G
Guide us to thy Perfect Light.

Em B7 Em
Born a King on Bethlehem's plain;
B7 Em
Gold I bring to crown Him again.
D G C
King forever, ceasing never,
Am Em B7 Em
Over all to reign.

Copyright ©1964 by California Music Press
Used by permission

JOLLY OLD SAINT NICHOLAS

Traditional Key of G

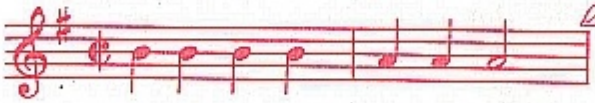

G D7
Jolly Old Saint Nicholas,
Em G
Lean your ear this way!
C G A7 D7
Don't you tell a single soul what I'm going to say;
G D7
Christmas Eve is coming soon,
Em G
Now, you dear old man,
C G
Whisper what you'll bring to me,
A7 D7 G
Tell me if you can.
G D7
When the clock is striking twelve,
Em G
When I'm fast asleep,
C G A7 D7
Down the chimney broad and black with your pack you'll creep;
G D7 Em G
All the stockings you will find hanging in a row,
C G
Mine will be the shortest one,
A7 D7 G
You'll be sure to know.

Copyright ©1964 by California Music Press
Used by permission

I SAW THREE SHIPS

Old English Melody Key of G

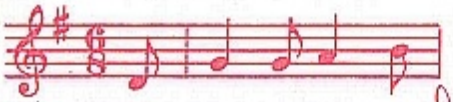

G D G D
I saw three ships come sailing in
G A7 D
On Christmas day, on Christmas day;
G D G D
I saw three ships come sailing in
G C D7 G
On Christmas day in the morning.
G D G D
And what was in those ships, all three,
G A7 D
On Christmas day, on Christmas day?
G D G D
And what was in those ships, all three,
G C D7 G7
On Christmas day in the morning?
G D G D
The Virgin Mary and Christ were there,
G A7 D
On Christmas day, on Christmas day;
G D G D
The Virgin Mary and Christ were there,
G C D7 G
On Christmas day in the morning.

Copyright ©1964 by California Music Press
Used by permission

WE WISH YOU A MERRY CHRISTMA

English Folk Song Key of G

G C
We wish you a Merry Christmas,
A7 D
We wish you a Merry Christmas,
G C
We wish you a Merry Christmas,
G D7 G
And a happy New Year!
D
Good tidings to you
A7 D
Wherever you are;
G
Good tidings for Christmas
C D7 G
And a happy New Year!

Copyright ©1965 by California Music Press
Used by permission

HARK! THE HERALD ANGELS SING

By Chas. Wesley and Felix Mendelssohn

Key of D

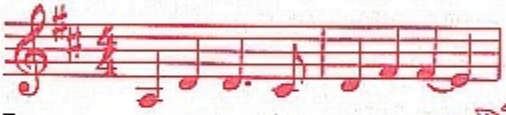

D A7
Hark! the herald angels sing,
D G D A7 D
"Glory to the newborn King!
E7
Peace on earth and mercy mild;
A E7 A
God and sinners reconciled".
D A7
Joyful, all ye nations rise,
D A7
Join the triumph of the skies.
G B7 Em
With angelic hosts proclaim
A7 D A7 D
"Christ is born in Bethlehem".
G B7 Em
Hark! the herald angels sing,
A7 D A7 D
"Glory to the newborn King".
A7
Christ, by highest heav'n adored,
D G D A7 D
Christ, the everlasting Lord,
E7
Late in time behold Him come,
A E7 A
Offspring of the Virgin's womb.
D A7
Veiled in flesh the God-head see,
D A7
Hail th'incarnate Deity.
G B7 Em
Pleased as man with men appear,
A7 D A7 D
Jesus, our Immanuel here.
G B7 Em
Hark! the herald angels sing,
A7 D A7 D
"Glory to the newborn King".

Copyright ©1954 by Chas. H. Hansen Music Corp.
Used by permission

ALL THROUGH THE NIGHT

Welsh Folk Song **Key of D**

D G E A
Sleep, my child and peace attend thee,
G A7 D
All through the night.
G E7 A7
Guardian angels God will send thee,
G A7 D
All through the night.
A7
Soft the drowsy hours are creeping,

Hill and vale in slumber steeping;
D G E7 A
I my loving vigil keeping,
G A7 D
All through the night.
D G E A
While the moon her watch is keeping
G A7 D
All through the night
D G E7 A7
While the weary world is sleeping
G A7 D
All through the night.
A7
O'er thy spirit gently stealing,

Visions of delight revealing,
D G E7 A
Breathes a pure and holy feeling
G A7 D
All through the night.

Copyright ©1954 by Chas. H. Hanson Music Corp.
Miami Beach, Fla. Used by permission

GOOD KING WENCESLAS

Traditional Key of A

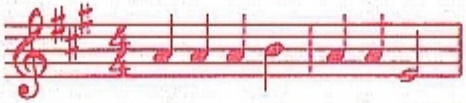

A E
Good King Wenceslas looked out
D A
On the feast of Stephen
E
When the snow lay 'round about,
D A
Deep and crisp and even.

Brightly shone the moon that night,
D A
Though the frost was cruel,
E
When a poor man came in sight,
A
Gath'ring winter fuel.
A E
"Hither, page, and stand by me,
D A
If thou know'st it, telling,
E
Yonder peasant, who is he,
D A
Where and what his dwelling?"

"Sire, he lives a good league hence,
D A
Underneath the mountain,
E
Right against the forest fence
A
By Saint Agnes' fountain".

Copyright ©1954 by Chas. H. Hanson Music Corp
Used by permission

O HOLY NIGHT

(Cantique de Noel)

By A. Adam Key of C

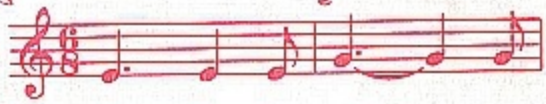

C F C
O holy night, the stars are brightly shining;
G7 C
It is the night of the dear Saviour's birth.
F C
Long lay the world in sin and error pining
Em B7 Em
Till He appeared and the soul felt His worth.
G7 C
A thrill of hope, the weary world rejoices,
G7 C
For yonder beams a new and glorious morn.
Am E Dm Am
Fall on your knees! Oh, hear the angel voices!
C G7 C F C G7 C
O night divine! O night when Christ was born!
G7 C F C G7 C
O night divine! O night, O night divine!
F C
Led by the light of faith serenely beaming,
G7 C
With glowing hearts by His cradle we stand;
F C
And led by light of star so sweetly gleaming,
Em B7 Em
Here come the wise men from the Orient land.
G7 C
The King of kings thus lay in lowly manger,
G7 C
In all our trails born to be our friend.
Am E Dm Am
He knows our needs; To our weakness no stranger.
C G7 C F C G7 C
Behold your King! Before Him lowly bend.
G7 C F C G7 C
Behold your King! Your King, before Him bend.

Copyright ©1960 by Chas. H. Hansen Music Corp.,
Miami Beach, Fla. Used by permission

WINTER WONDERLAND

By Dick Smith and Felix Bernard

Key of C

C
Sleighbells ring, are you list'nin'?
G7
In the lane snow is glist'nin',

A beautiful sight, we're happy tonight,
D7 G7 C
Walkin' in a Winter Wonderland!
C
Gone away is the bluebird,
G7
Here to stay is a new bird

He's singin' a song as we go along,
D7 G7 C
Walkin' in a Winter Wonderland!
E B7 E
In the meadow we can build a snowman,
B7 E
Then pretend that he is Parson Brown;
G D7
He'll say, "Are you married?" We'll say,
G A7 D7
"No, man! But you can do the job
G7
When you're in town!
C
Later on, we'll conspire,
G7
As we dream by the fire,

To face unafraid, the plans that we made,
D7 G7 C
Walkin' in a Winter Wonderland!

Copyright ©1934 by Bregman, Vocco and Conn, Inc.,
New York, N.Y. Copyright Renewed
Copyright ©1953 by Bregman, Vocco and Conn, Inc.
Used by permission

CHORD CHART

(Chords used in this book)

MAJOR CHORDS

A	B♭	C	D	E	F	G
001230	xx0231	032010	x00132	023100	xx3211	210003

MINOR CHORDS

Am	Bm	Dm	Em	Fm	Gm
002310	xx0321	x00231	023000	xx3111	xx0222

DOMINANT SEVENTH CHORDS

A7	B♭7	C7	D7	E♭7	E7	G7
001020	xx3141	032410	x00213	xx1324	020100	320001

MAJOR SEVENTH CHORDS

Amaj7	Cmaj7	Dmaj7	Fmaj7	Gmaj7
002130	032000	x00111	x34210	x10002

MINOR SEVENTH CHORDS

Am7	Bm7	Dm7	Em7	Fm7	Gm7
002010	x1x243	x00211	020000	xx1111	xx1111

O = open string

X = do not play

Glorious Guitar Greats

700 Years Of Music For The Classic Guitar. Selected, arranged and transcribed by Albert Valdes Blain, distinguished concert artist and teacher, the 22 pieces in this book include John Dowland's Pavane; J.S. Bach's Allemande, Sarabande and Bourree; Gavotte by A. Scarlatti; and Danza Espanola No. 5 (Playera) by Enrique Granados.

....T156 . . . . . $1.50

Selected Solos For Guitar by Sabicas and Escudero. A beautiful book at a popular price, containing five classics for the advanced guitarist. Included are: Arabian Fantasy, Cantina Andaluza, Tientos Del Amaneces, Mi Rondena, Danza Cale.

....K52 . . . . . $1.95

Flamenco Guitar — Manitas De Plata. An excellent value for the advanced student or professional guitarist, "Flamenco Guitar" is designed to show the full range of Manitas De Plata's remarkable work. Among the eight compositions are Tarantas Reyes, Granadinas, Alegrias Classicas, Bulerias, Twist Flamenco. This book also features discussions on the history of flamenco, flamenco modes and illustrations of the artist "at work".

....T177 . . . . . $1.50

Christmas Songs For The Classic Guitar. Arranged by Zdenka Berka. Another exciting Christmas selection arranged by the talented and clever guitarist, Zdenka Berka to make it easy for you to play the guitar. Contents: The Christmas Song, Coventry Carol, Deck The Halls, Hark The Hearld Angels Sing, The Holly And The Ivy, It Came Upon A Midnight Clear, O Little Town Of Bethlehem, Silent Night, We Three Kings Of Orient Are plus lyrics and guitar chords to each.

....H494 . . . . . $1.25

Enjoy Classical And Baroque Guitar. Music through the centuries for guitar . . . from Fernando Sor to Andres Segovia, all here in one fine collection. Over a hundred pages crammed with exciting guitar music from preludes, nocturnes, Spanish dances, Arabic caprices and serenades, plus guitar variations on Mozart's The Magic Flute. Biographies of great guitarists and composers are included as well as a fascinating thesis on the baroque guitar.

....O116 . . . . . $2.95

Jerry Snyder's Easy Chord Christmas Guitar Book. A talented arranger puts out a new guitar chord book just in time for the holidays. Featured are such hit Christmas melodies as: All Through the Night, Christmas Is Coming, Christmas Song, Deck The Halls, Jingle Bells, Silver Bells, Toyland March, Winter Wonderland, and other beautiful songs.

....O91 75

More Authentic Flamenco Guitar Solos By Montoya. The very flavor of Spain and Portugal is captured in this edition. Designed to show the talents of this world-famous guitarist, "Authentic Flamenco Guitar Solos" covers the whole flamenco field from A to Z. Exciting, foot-stomping rhythms, full of color and life and finger-snapping heat, these solos demand the utmost from the advanced student.

CLASSICAL GUITAR SHEET MUSIC

....F51867	Theme From Love Story	.75
....X5209	Raindrops Keep Fallin' On My Head	.75
....50010	Something	.75
....50012	My Sweet Lord	.75
....50011	Born Free	.75

Order from your favorite music dealer or direct

CHARLES HANSEN MUSIC and BOOKS 1860 Broadway / New York, N.Y. 10023